Waltz
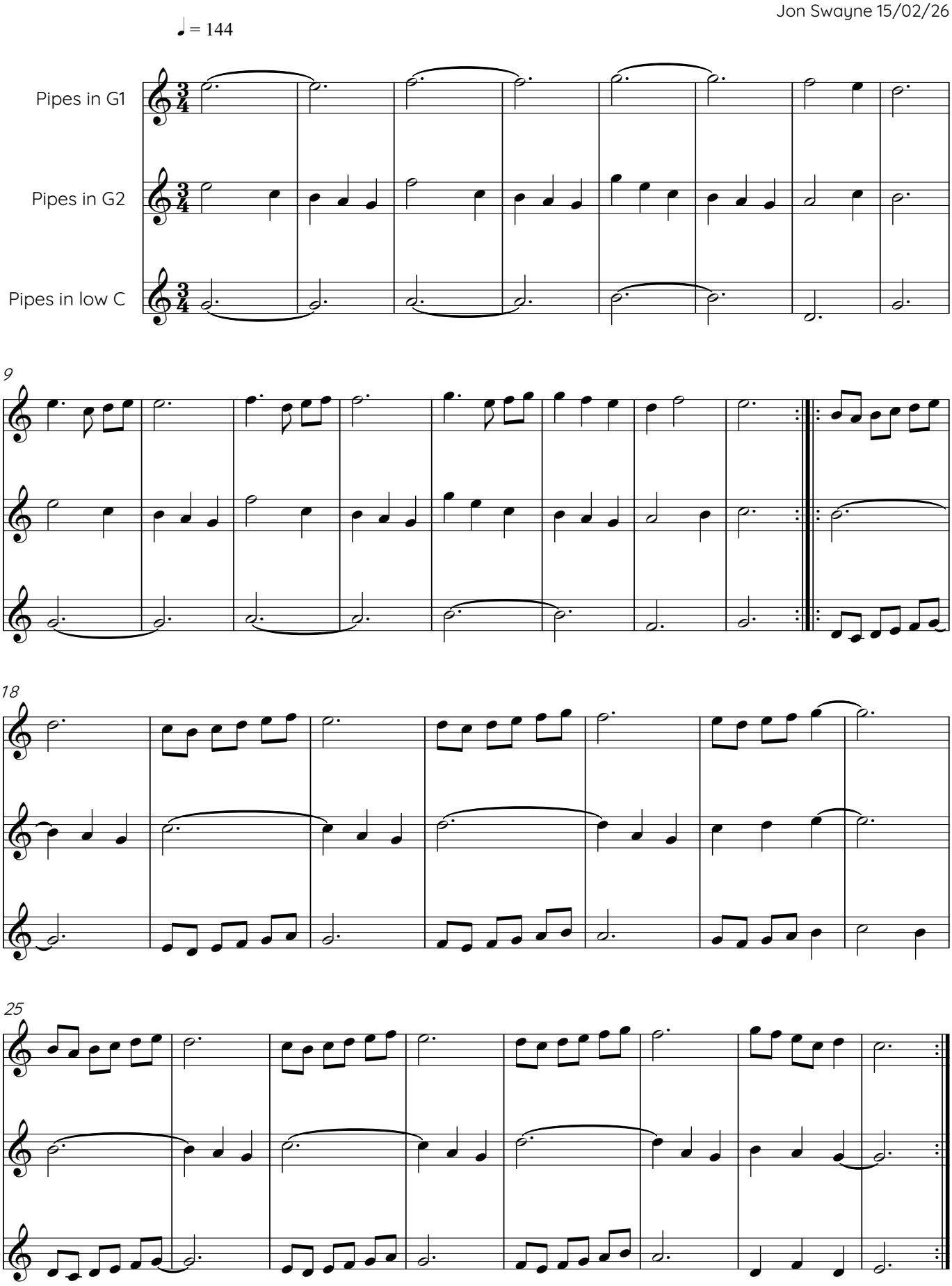
Jon Swayne 15/02/26