An Thou Were My Ain Thing

William Dixon 1733. Published Matt Seattle
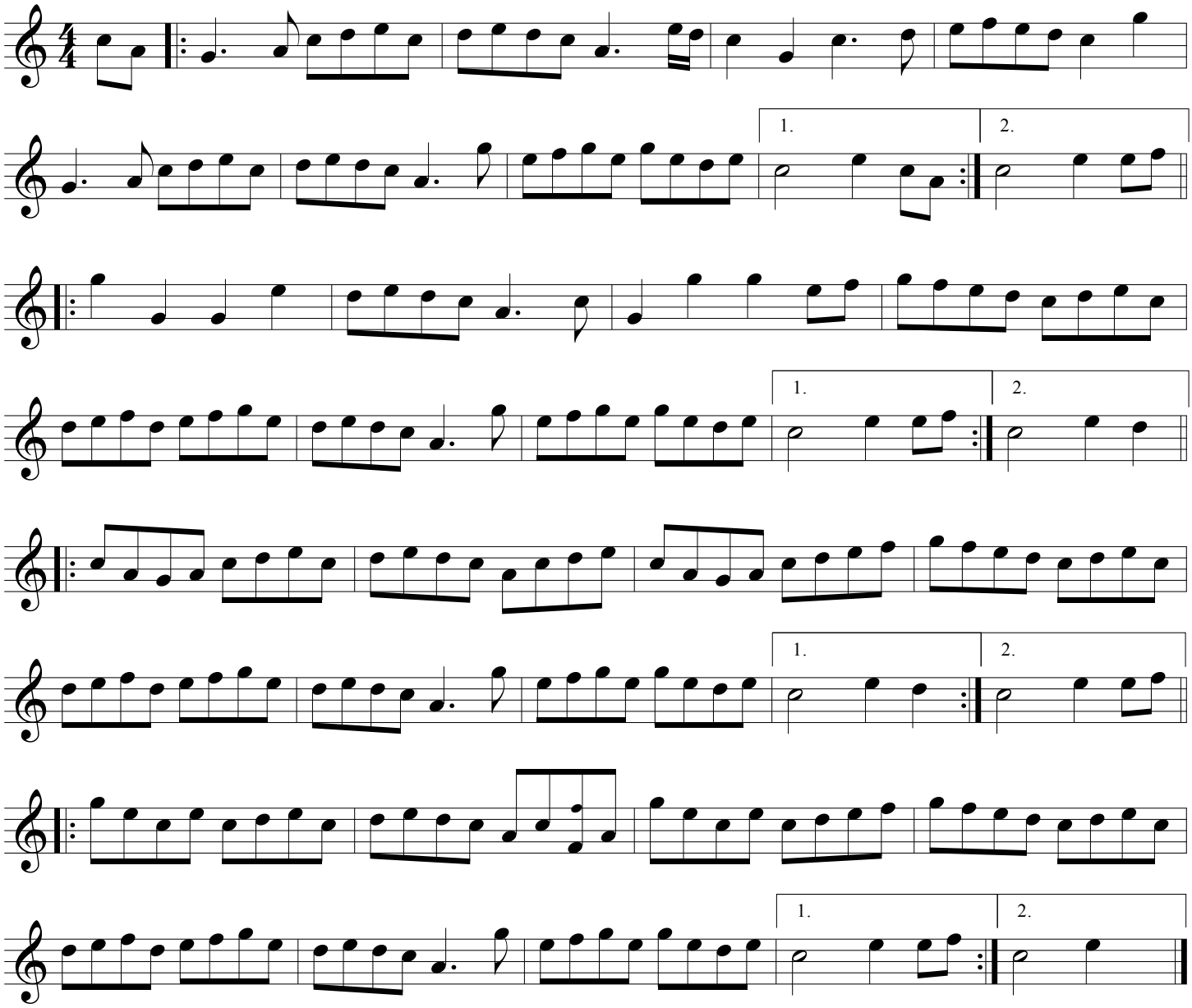
Taken nice and steady!