Tenth Anniversary Waltz

Composed by Jon Swayne

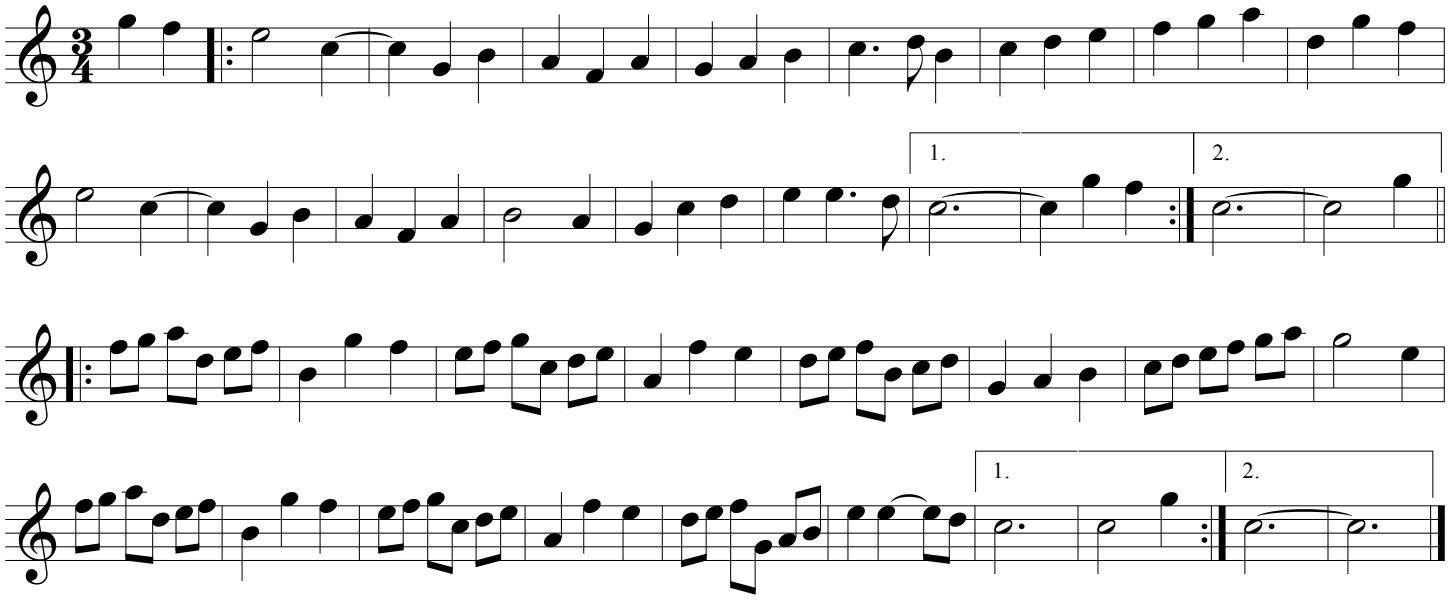

Je m'en vais a Bourges
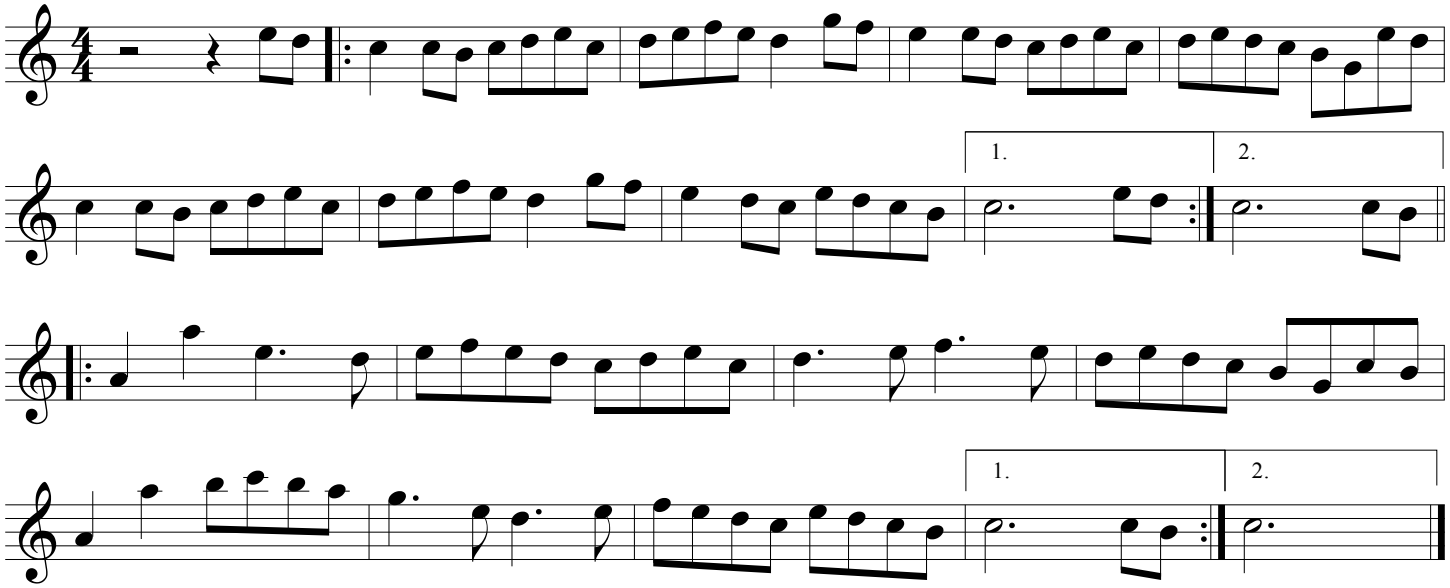
Jean Blanchard - Grande Bande de Cornemuses